

WALWORTH COUNTY
SURVEYING & MAPPING
LAKE GENEVA, WISCONSIN

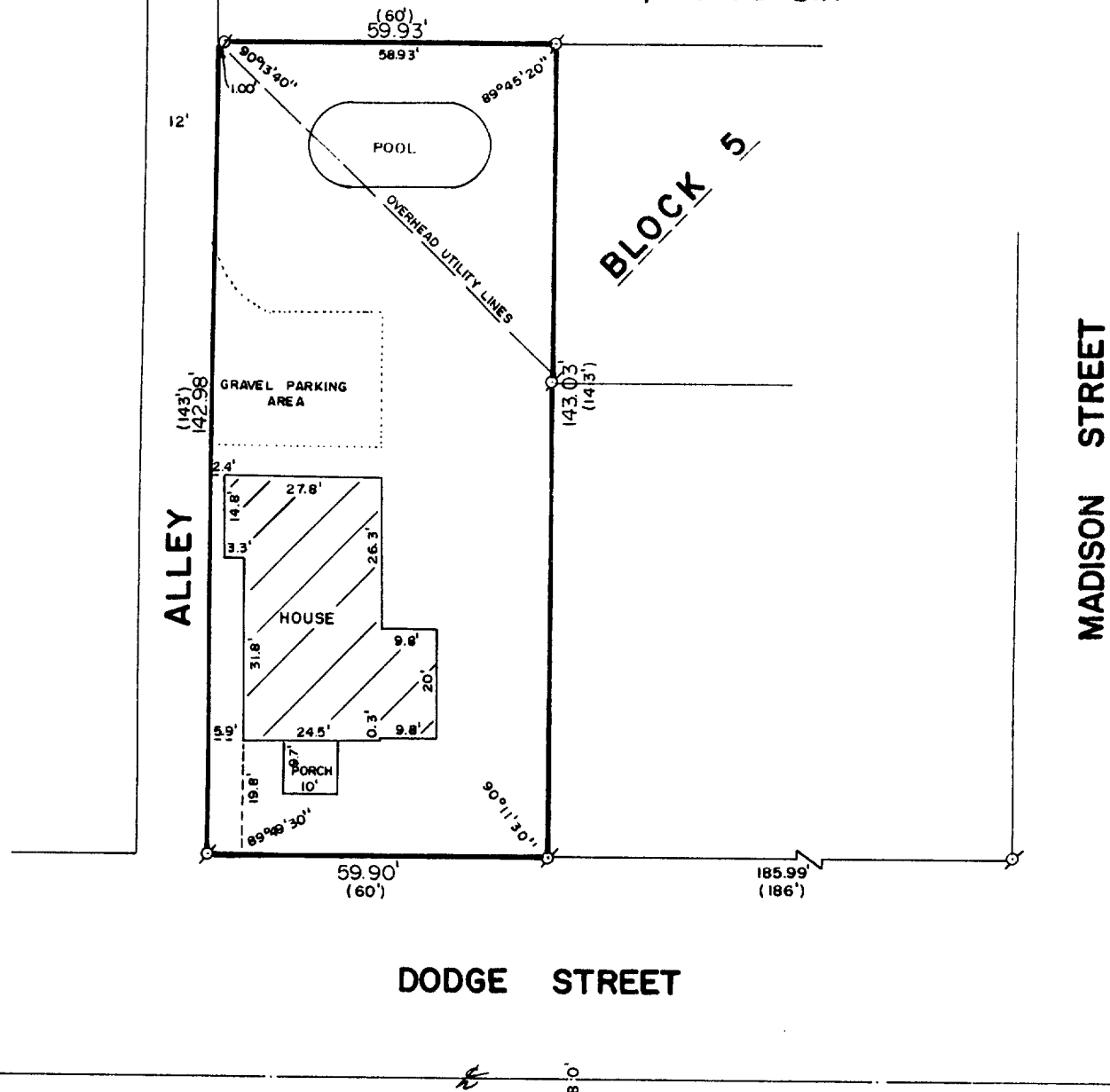

PLAT OF SURVEY OF

Commencing at a point 186 feet West of the SE corner of Block 5 in the Village of Geneva, now City of Lake Geneva, Wisconsin, running thence North 143 feet; thence West 60 feet to the East line of the alley in said Block; thence South 143 feet to the North line of Dodge Street; thence East in said North line of Dodge Street, to the place of beginning.

Tax Key No. ZOP 00040

ORDERED BY: LAKESHORE REAL ESTATE
101 BROAD STREET
LAKE GENEVA, WISCONSIN
53147

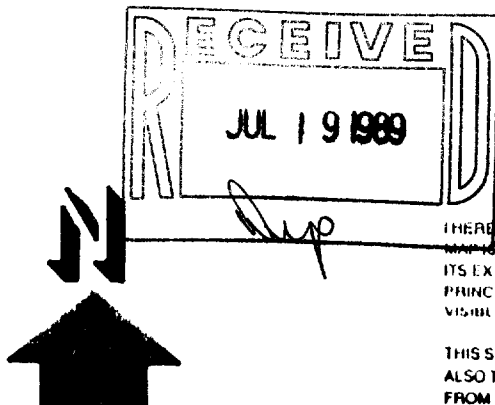

I HEREBY CERTIFY THAT I HAVE SURVEYED THE ABOVE DESCRIBED PROPERTY AND THAT THE ABOVE MAP IS A TRUE REPRESENTATION THEREOF AND SHOWS THE SIZE AND LOCATION OF THE PROPERTY, ITS EXTERIOR BOUNDARIES, THE LOCATION OF ALL VISIBLE STRUCTURES AND DIMENSIONS OF ALL PRINCIPAL BUILDINGS THEREON, BOUNDARY FENCES, APPARENT EASEMENTS AND ROADWAYS AND VISIBLE ENCUMBRANCES, IF ANY.

THIS SURVEY IS MADE FOR THE EXCLUSIVE USE OF THE PRESENT OWNERS OF THE PROPERTY, AND ALSO THOSE WHO PURCHASE, MORTGAGE, OR GUARANTEE THE TITLE THERETO WITHIN ONE (1) YEAR FROM DATE HEREOF.

SCALE: 1"=30'

Ø - IRON PIPE FOUND
Ø - IRON ROD FOUND
() - RECORDED AS

Robert M. Baerenwald
ROBERT M. BAERENWALD
WISCONSIN REGISTERED LAND SURVEYOR, S-1508

March 19, 1989
DATE JOB NO. 1366

NOTE: THIS IS NOT A CERTIFIED COPY UNLESS SEALED.

ZOP-40

7-1138